

125

DEUX DUOS

pour

deux Flûtes

composés et dédiés

A Son Ami

I. HERBOLD

par

Joseph Krieffner

N. 2128.

Oeuvre 148

Propriété des Éditeurs

*2. Fl.
4 Fr. 50. C.*

MAYENCE

chez B. Schott Fils, Éditeurs de Musique de S.A.R. le Gr. Duc de Hesse.

DUO I

Allegro

Tempo 1^o

FLAUTO PRIMO

FLAUTO PRIMO

FLAUTO PRIMO

Andante con moto quasi Allegro
MARCIA 

con espressione
VAR. I. *Dolce* 

Fu. Allegro
VAR. II. *f Risoluto* 

VAR. III. *Con espressione* 

FLAUTO PRIMO

Poco Lento
 VARI. 

Piu Presto
 VARI. 

Minore poco Adagio
 VARI. 

Majore Rondo Allegro
 VARI. 

FLAUTO PRIMO

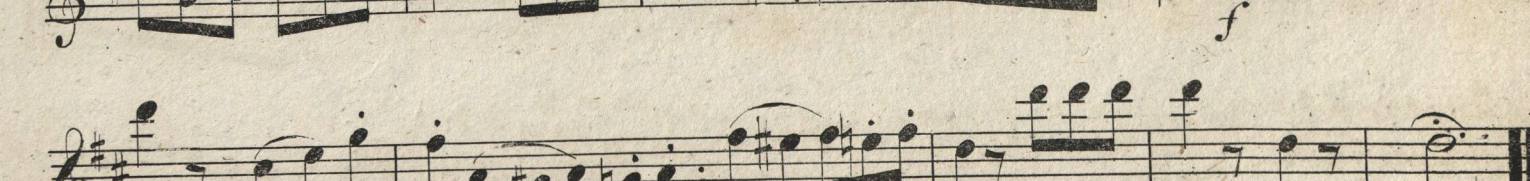

FLAUTO PRIMO

*Allegro
Assai*

DUO II

p

cres *poco*

a poco *f*

calando *p dol.*

f

FLAUTO PRIMO

FLAUTO PRIMO

FLAUTO PRIMO

f
cres. poco a poco
calando
p dol
tr. tr.

V.S.

FLAUTO PRIMO

Cantabile Sempre legato
POCO ADAGIO

ANDANTE
con moto

VARI I

VARI II

FLAUTO PRIMO

Andante Minore *f*

VAR III. *p* *sp cantabile*

Maijore Tempo 12

VAR IV. *f* *Risoluto*

pp *f* *decres*

p *pp* *rallentando* *fine*

DEUX DUOS

pour

deux Flûtes

composés et dédiés

A Son Ami

I. HERBOLD

par

Joseph Riiffner

N. 2128.

Oeuvre 148

Propriété des Compositeurs

*Pr. 2 Fr.
4 Fr. 50. C.*

MAYENCE

chez B. Schott Fils, Éditeurs de Musique de S. A. R. le Gr. Duc de Hesse.

FLAUTO SECONDO

Allegro
DUO I.

FLAUTO SECONDO

- Staff 3:** Includes a *dol.* marking and a crescendo (*cres*) marking.
- Staff 5:** Shows a trill (*tr*) marking.
- Staff 7:** Includes a trill (*tr*) marking.
- Staff 8:** Contains a trill (*tr*) marking.
- Staff 9:** Shows a trill (*tr*) marking.
- Staff 10:** Includes a trill (*tr*) marking.
- Staff 11:** Features a trill (*tr*) marking.
- Staff 12:** Contains a trill (*tr*) marking.

FLAUTO SECONDO

p *ratt. collaparsi*

Tempo!

Andante con moto quasi All^o

MARCIA *p* *Scherzando*

FLAUTO SECONDO

VARI I

VARI II *Pizz. All. Risoluto*

VARI III *Con espressione*

FLAUTO SECONDO

Poco Lento
VAR. II. 
con amore

Piu Presto
VAR. I. 

Poco Adagio e Minore
VAR. V. 

FLAUTO SECONDO

FLAUTO SECONDO

Allegro Assai
DUO II. *p*

FLAUTO SECONDO

FLAUTO SECONDO

FLAUTO SECONDO

FLAUTO SECONDO

POCO ADAGIO

Sempre legato

FLAUTO SECONDO

ANDANTE
CON MOTO

VARI.

VARIIL.

FLAUTO SECONDO

Andante Minore
 VAR. III. 

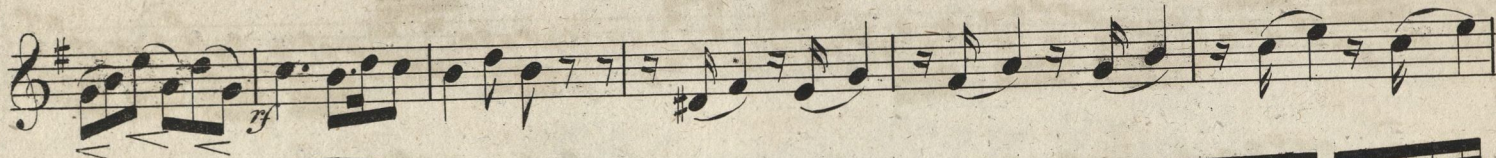

Tempo Maggiore
 VAR. II. 

